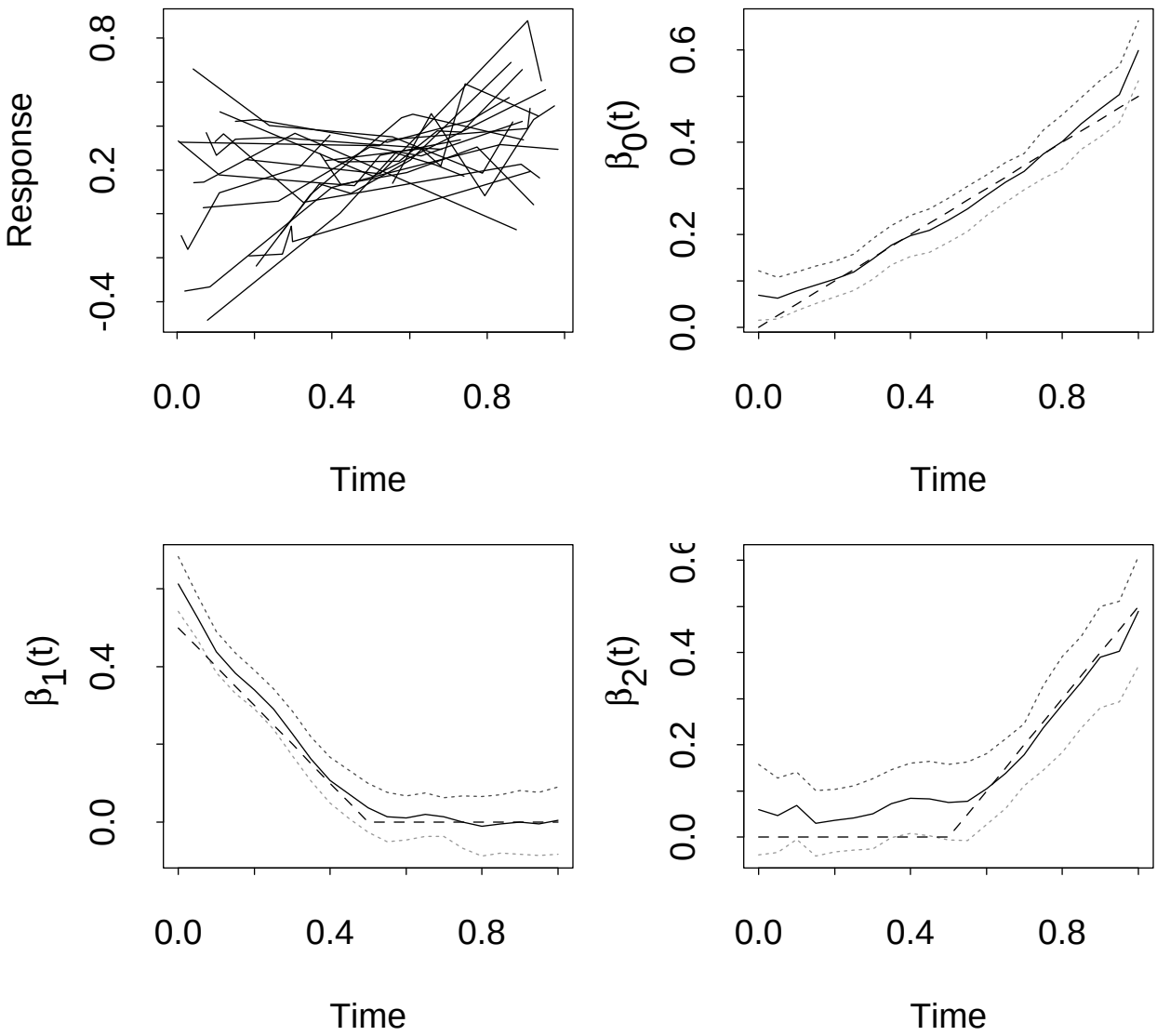
Response
0.8
0.2
-0.4
0.0
0.4
0.8
Time
$\beta_0(t)$
0.6
0.4
0.2
0.0
0.0
0.4
0.8
Time
$\beta_1(t)$
0.4
0.0
0.0
0.4
0.8
Time
$\beta_2(t)$
0.4
0.2
0.0
0.0
0.4
0.8
Time